# Blackboard Collaborate

Tips, Tricks, and How To's

CTAHR Distance Education
5/22/14

# Agenda

- Features of Blackboard Collaborate (BBC)
- Blackboard Collaborate Mobile
- Troubleshooting

# Features

- Polling (Multiple Choice, Yes/No)
- Quiz Manager
- Small Group Breakout Discussions
- Send Announcement
- Timer - Classroom Management
- Multimedia Library
- File Transfer
- Saving your session
- Blackboard Collaborate Publish

# Polling

- Create multiple choice or yes/no polls
  - Check students understanding
  - Engage students
- Publish poll results

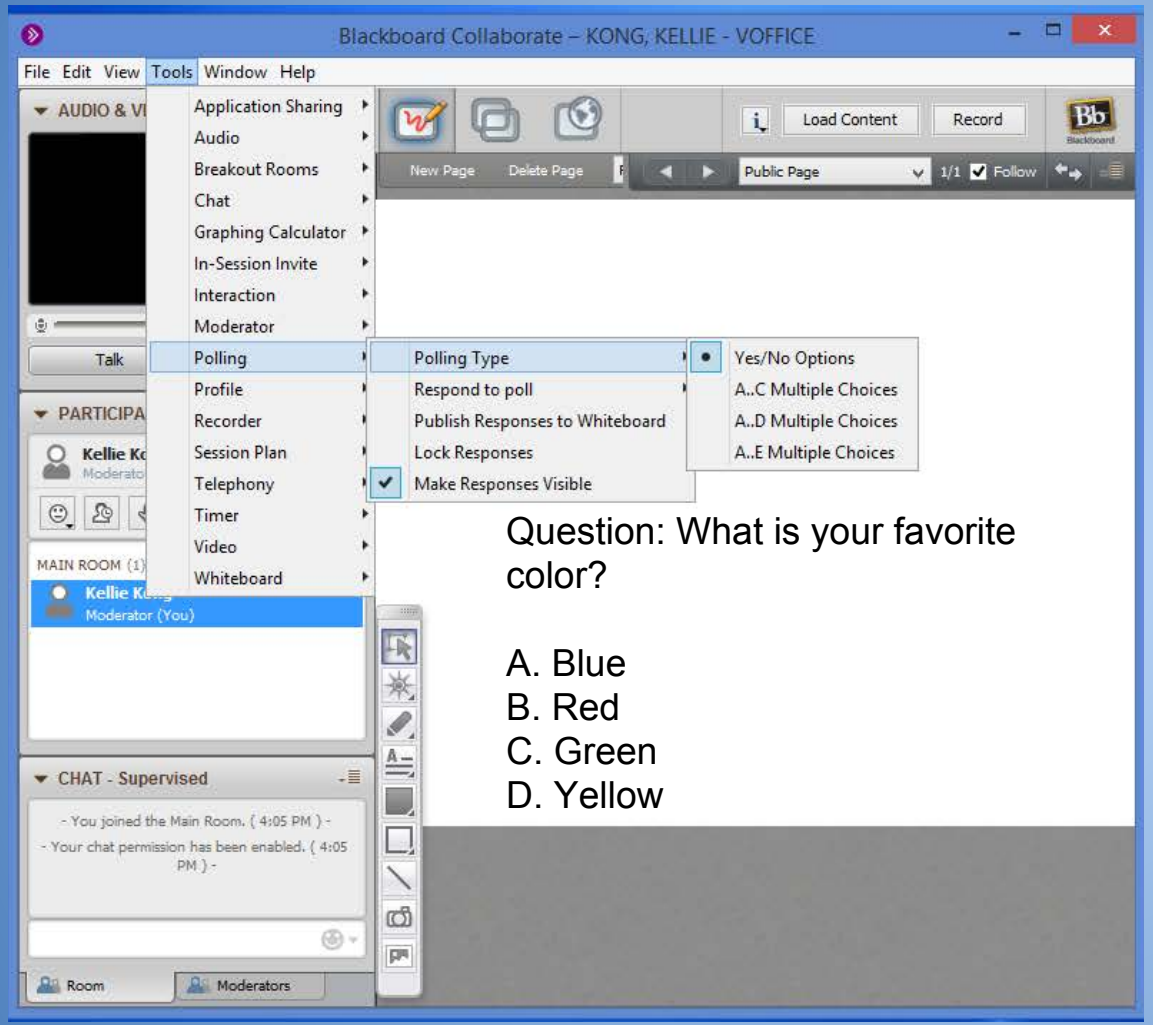


# Change Poll Type

- Go to Tools - Polling - Polling Type
- Select Polling Type

## Tip:

Paste a copy of the question on the Whiteboard

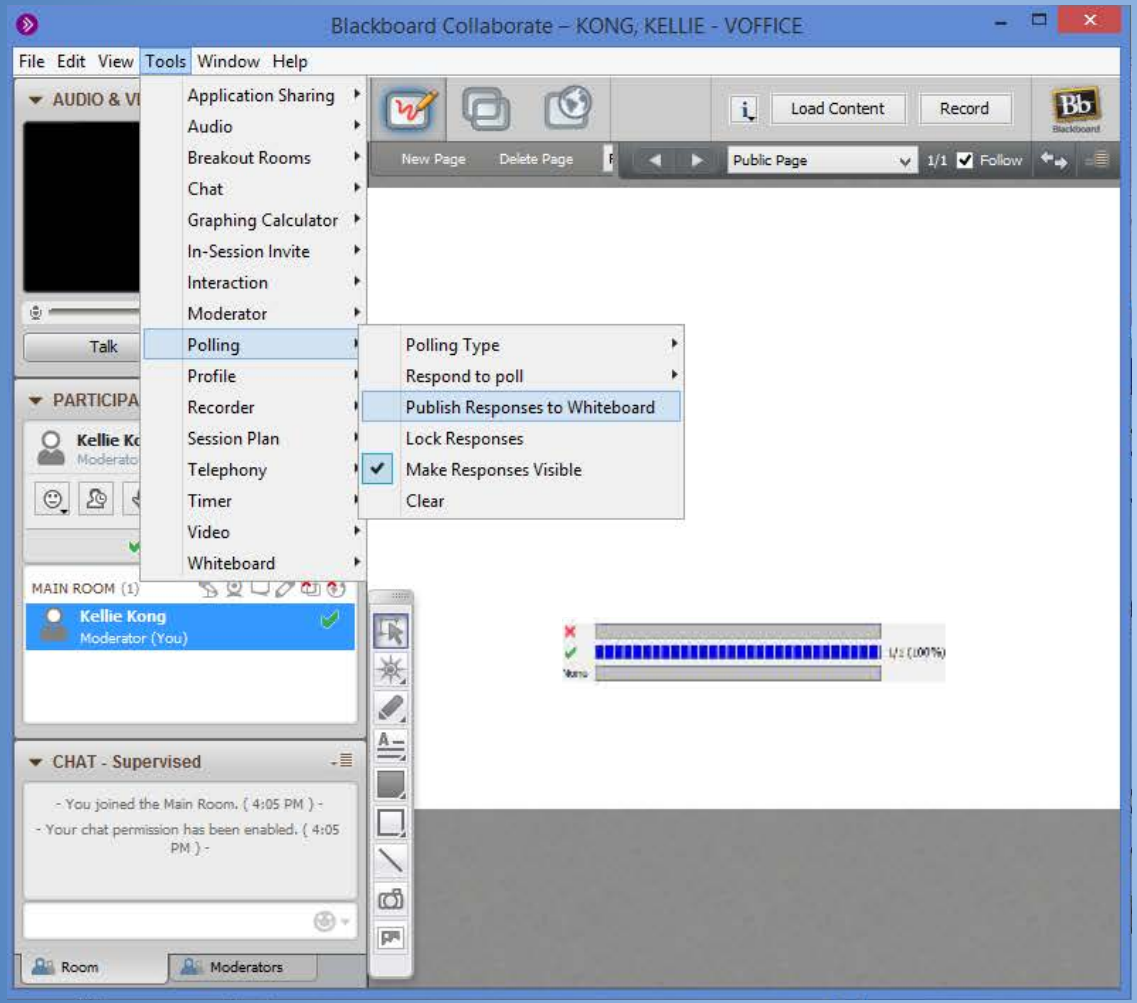


# Publish Poll

- Go to Tools - Polling - Publish Responses to Whiteboard
- Select where you want to place the results

Tip:
The published results will not update with new responses

# Quiz Manager

- Create Multiple choice or short answer
- Blackboard will grade Multiple choice
- Timed quiz
- Save quiz
- Save quiz results

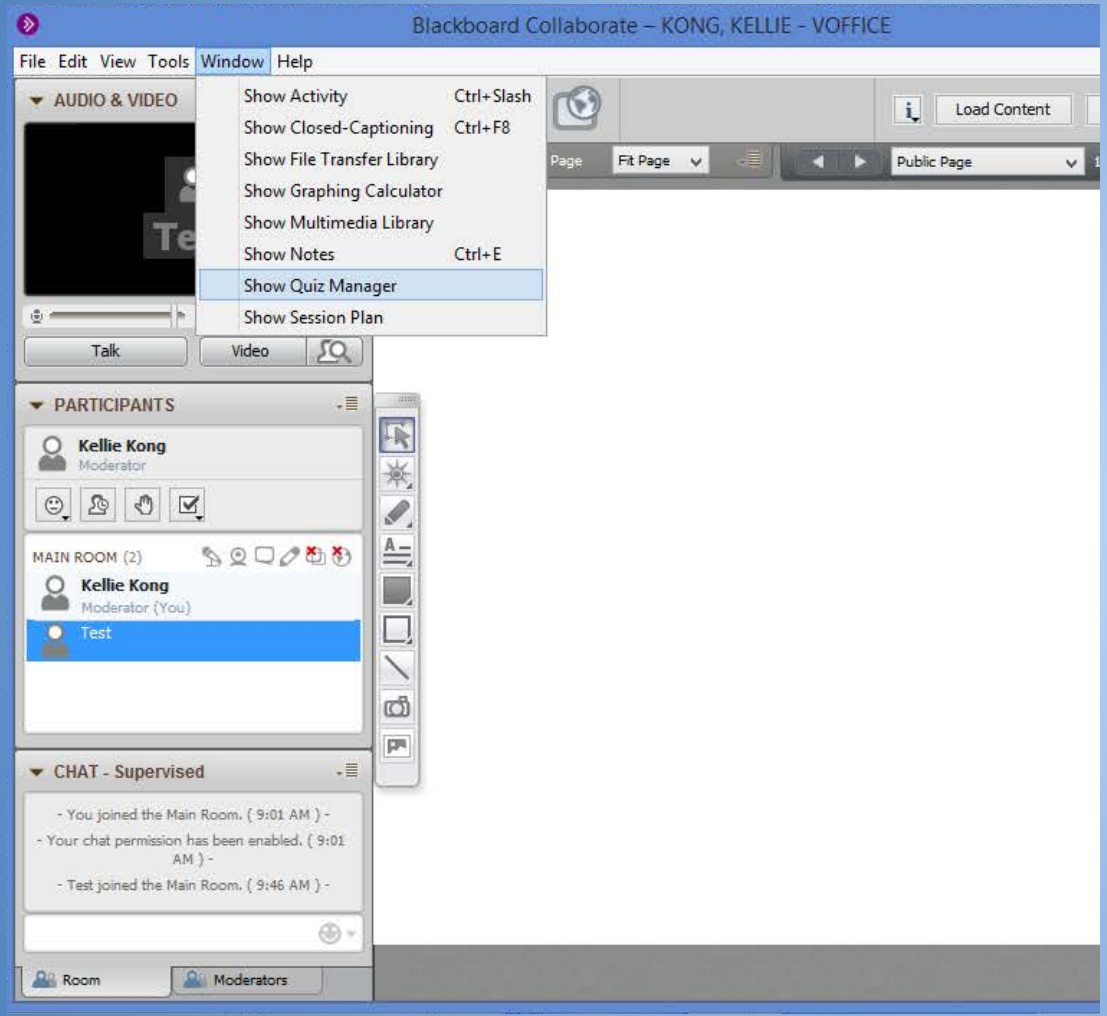


# Open Quiz Manager

- Go to Window - Show Quiz Manager

Tip:
The Quiz Manager will clear all quizzes and results and the end of a Blackboard Session.

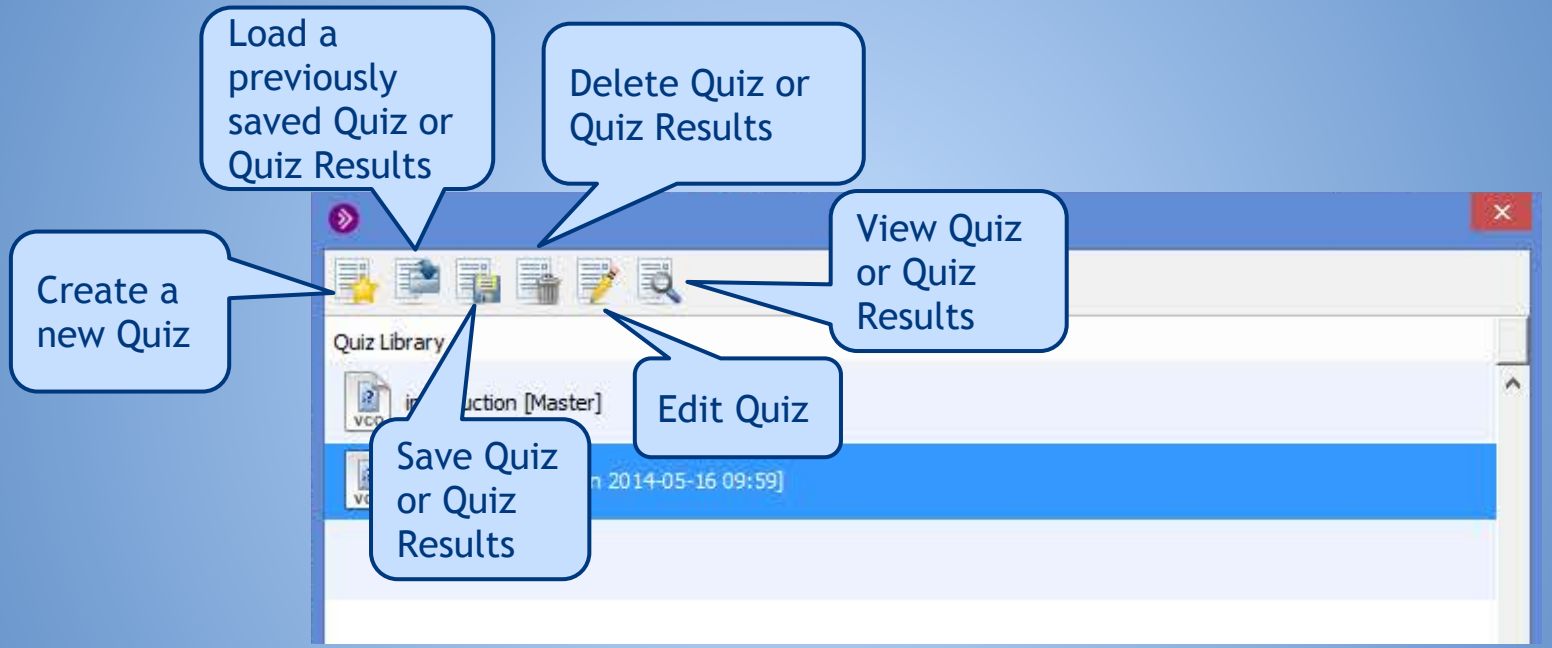
Load a previously saved Quiz or Quiz Results
Delete Quiz or Quiz Results
Create a new Quiz
View Quiz or Quiz Results
Edit Quiz
Save Quiz or Quiz Results
Quiz Library
uction [Master]
n 2014-05-16 09:59]

# Create a New Quiz

1. Click here

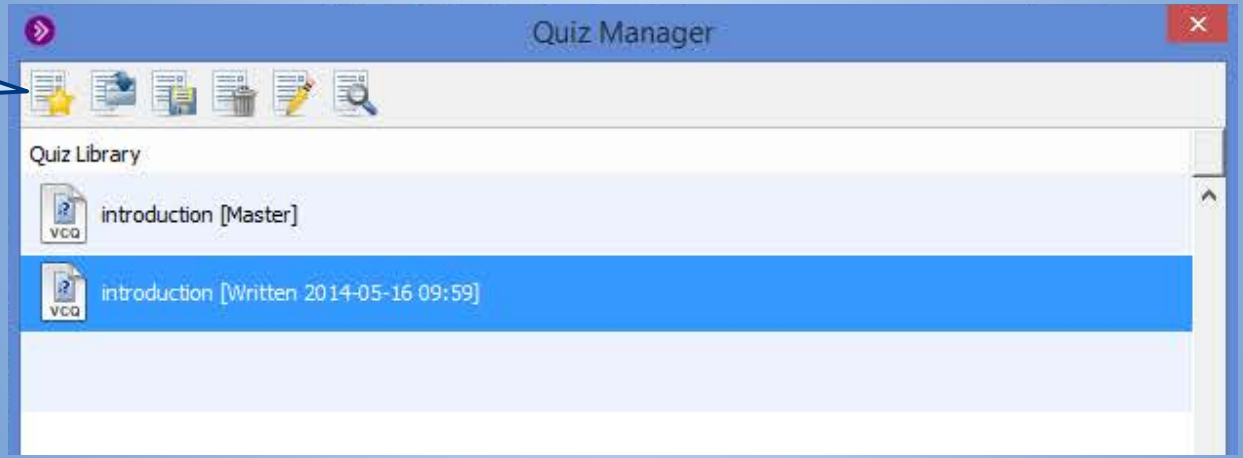

# Create a New Quiz

2. Name your Quiz

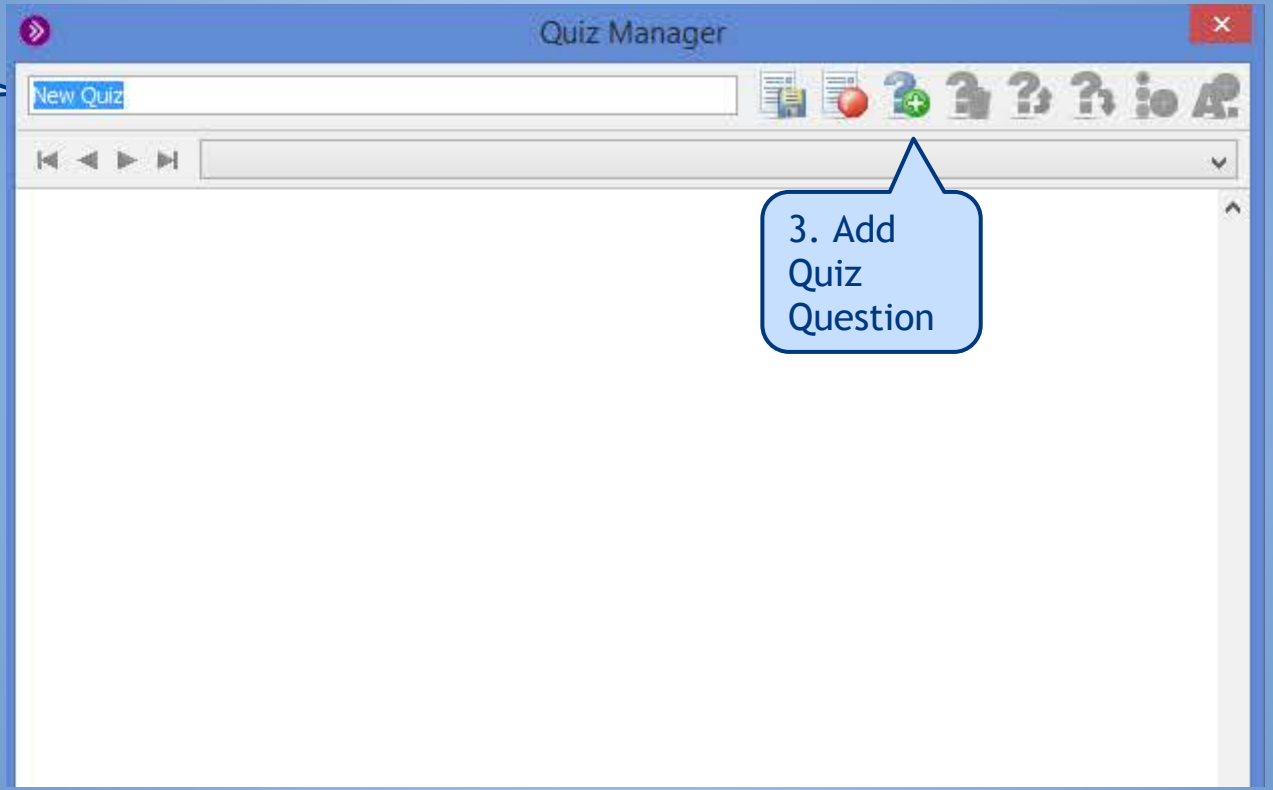


3. Add Quiz Question

# Create a New Quiz

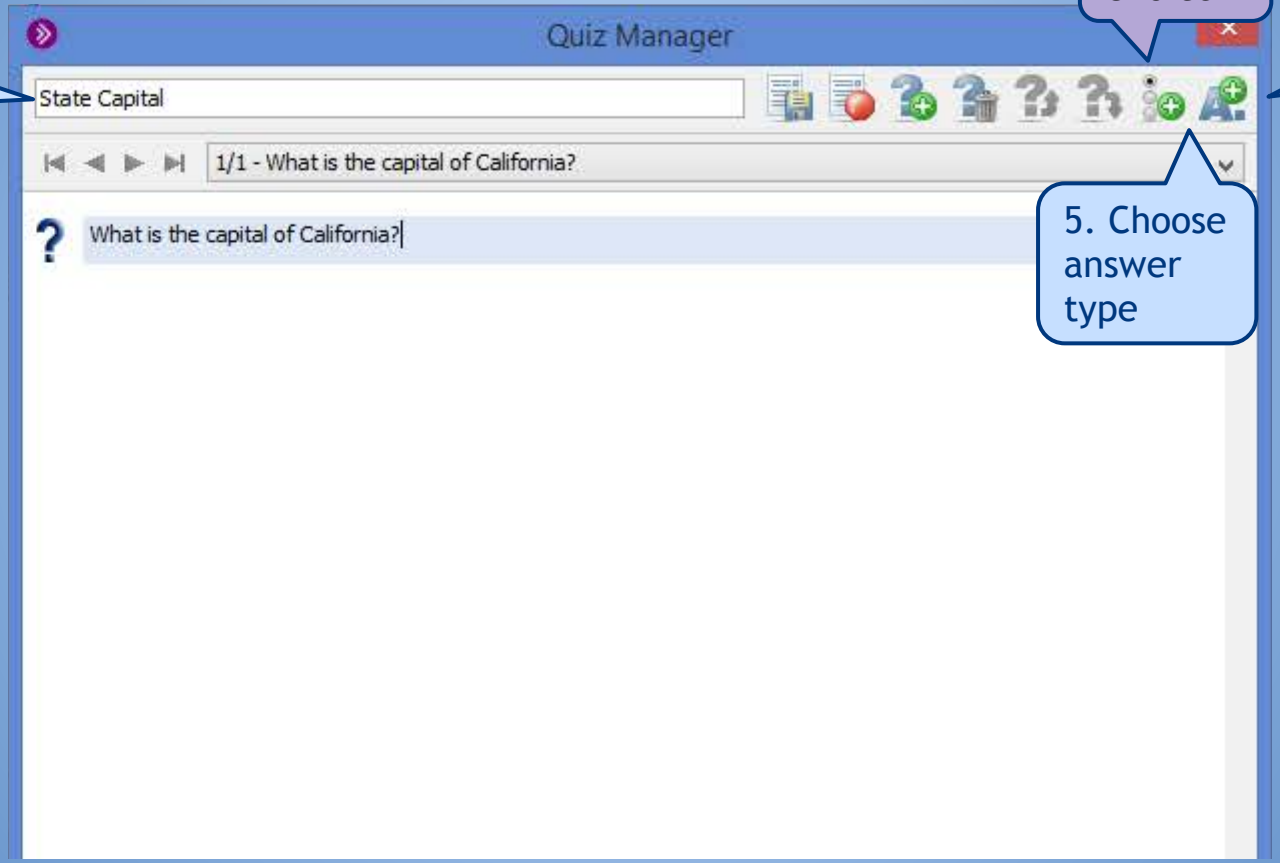


4. Name your Quiz

Multiple Choice

Short Answer

5. Choose answer type

# Create a New Quiz - Multiple Choice

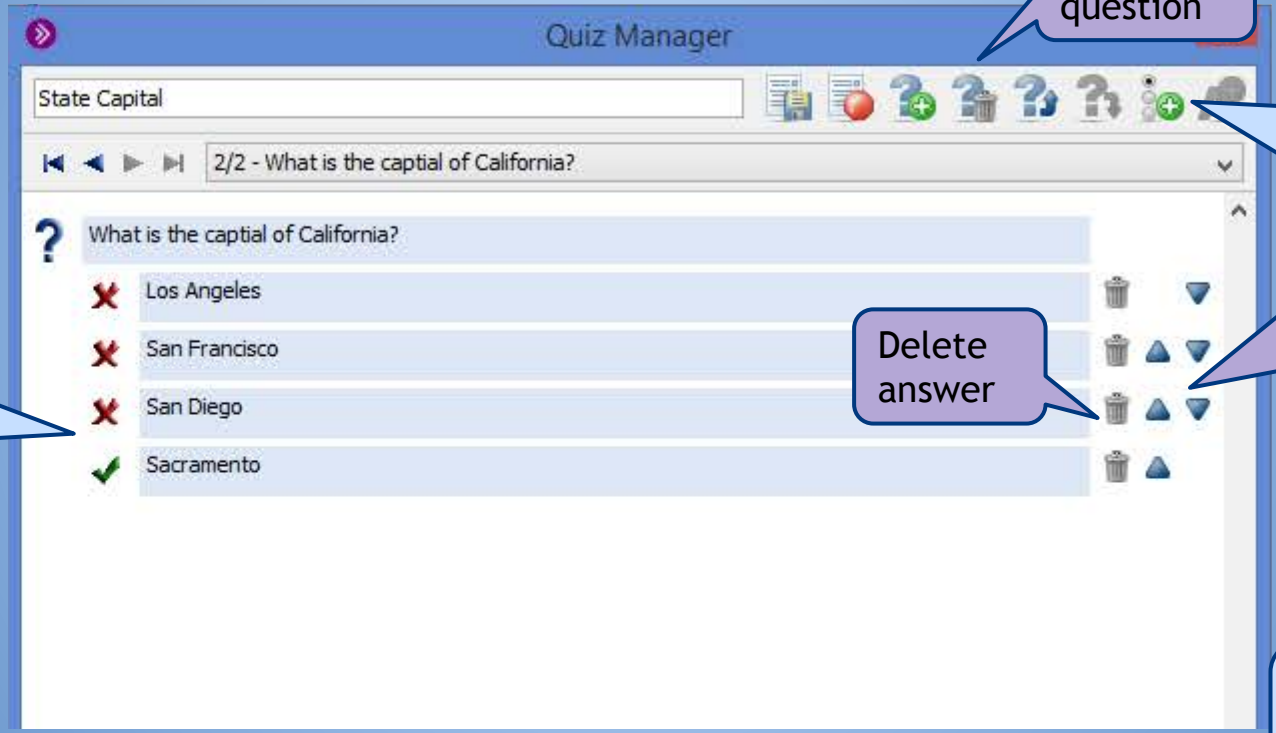


Delete question

6. Click to add additional answer choices

Delete answer

Use the arrows to change the order of the answers

7. Click to select correct answer

Note: You can only have 1 correct answer

# Create a New Quiz - Short Answer

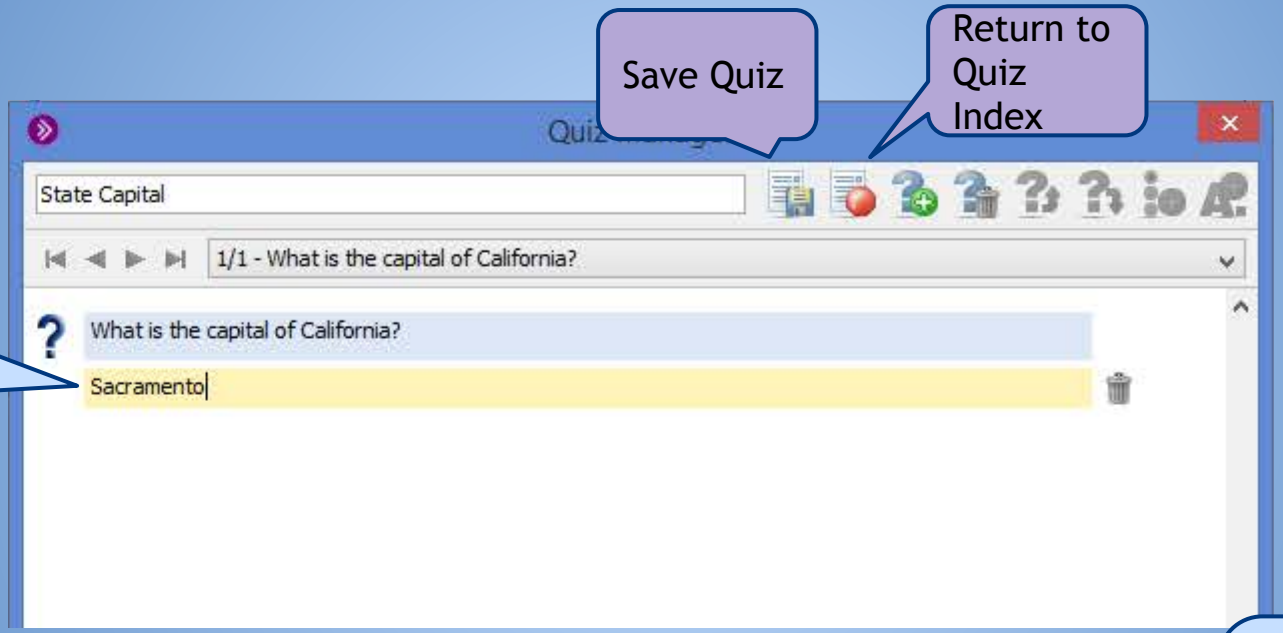


6. Put in the correct answer

Note: Blackboard can only do direct comparisons, you will still need to grade this question

# Administer Quiz

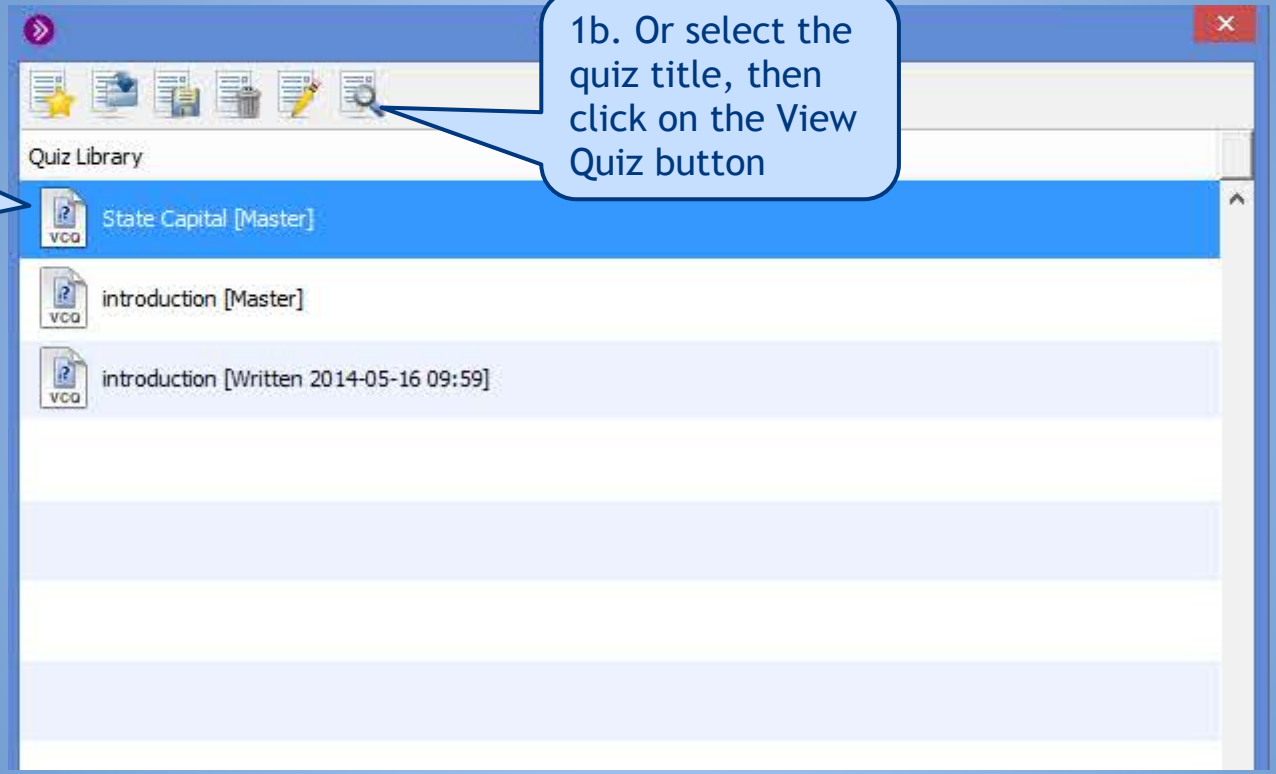

# Administer Quiz

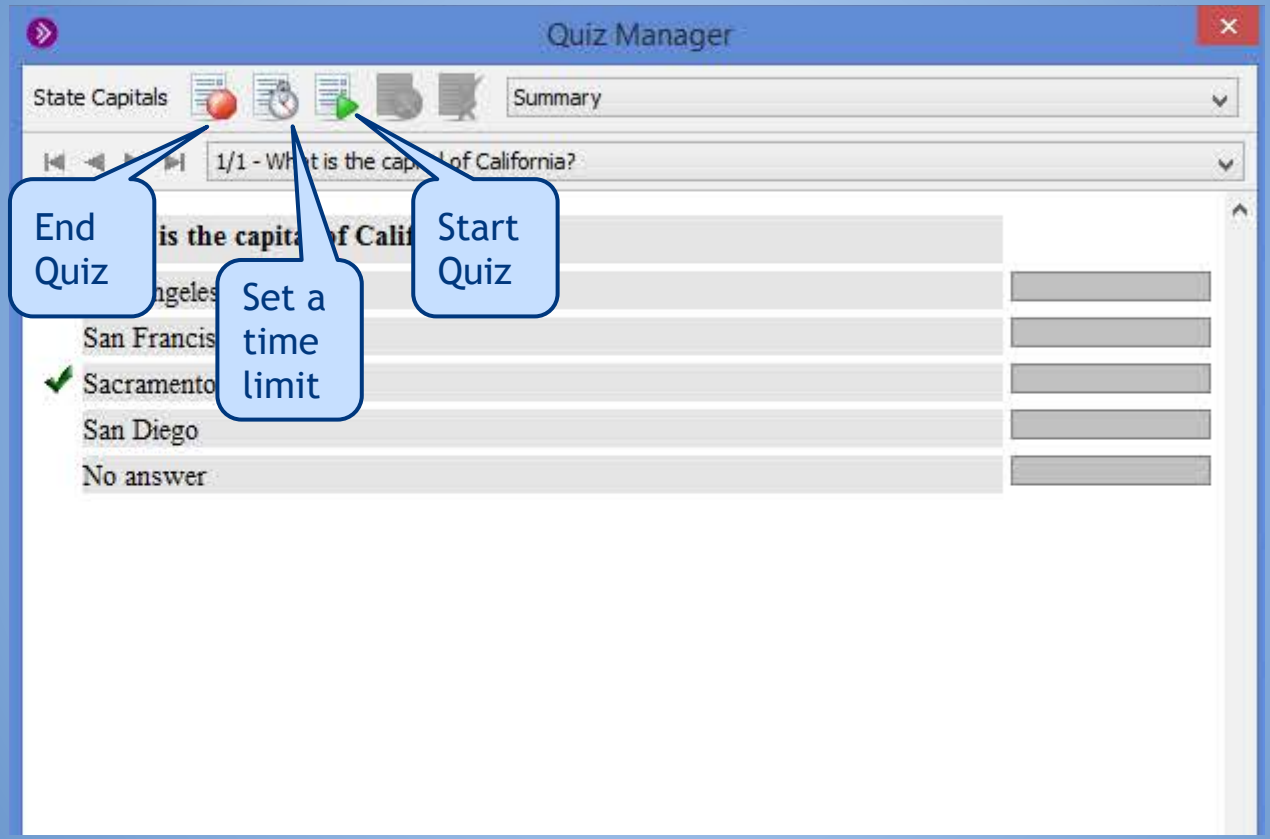


Note: Time limits are set in minutes

Quiz Manager

introduction

1/2 – Is reading the course syllabus a requirement?

**Is reading the course syllabus a requirement?**

- Yes
- No

Student controls movement through the quiz

Student View

# Review Quiz Results

Student control how to review the quiz

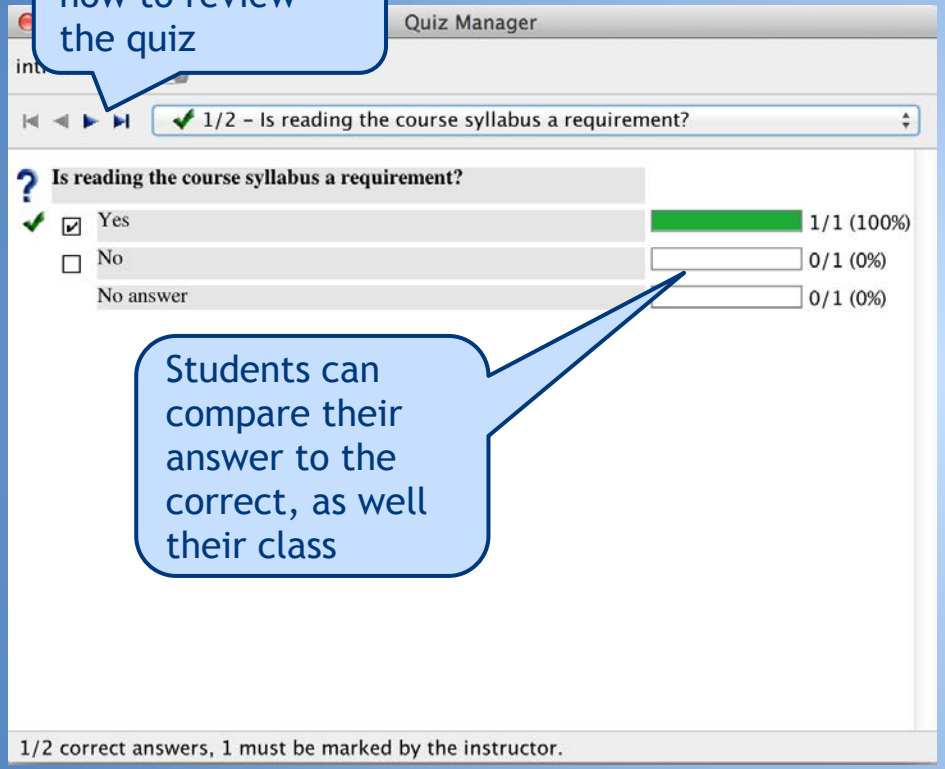


Students can compare their answer to the correct, as well their class

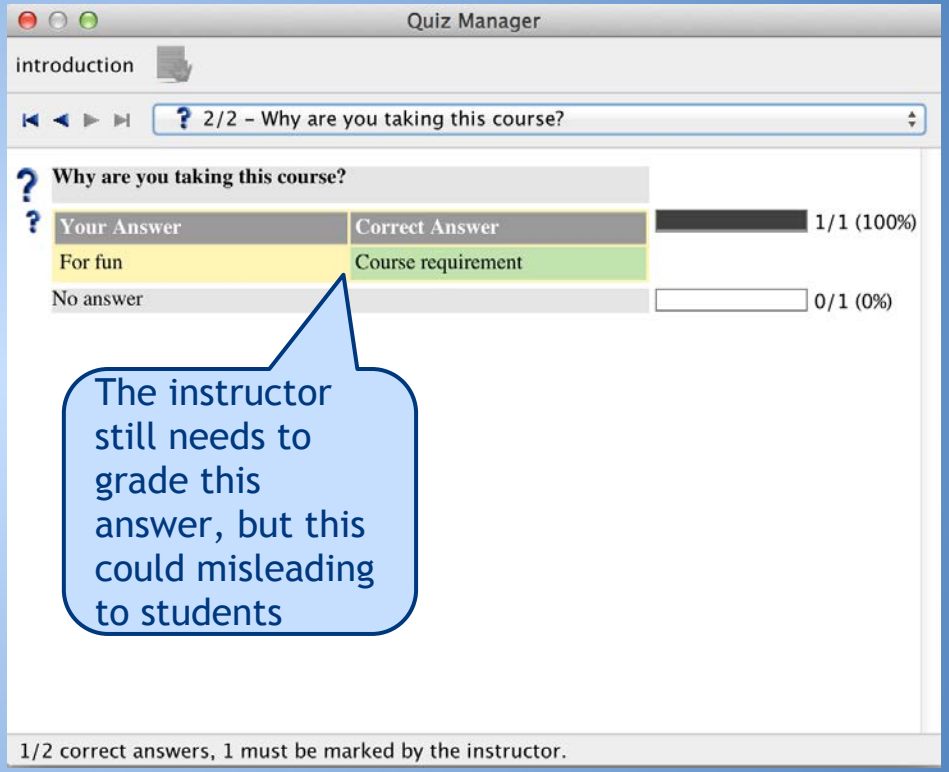


The instructor still needs to grade this answer, but this could misleading to students

Student View

# Save Quiz and Quiz Results

Click this icon to save the results to your computer

After a quiz has been given, the results are added to the Quiz Manager

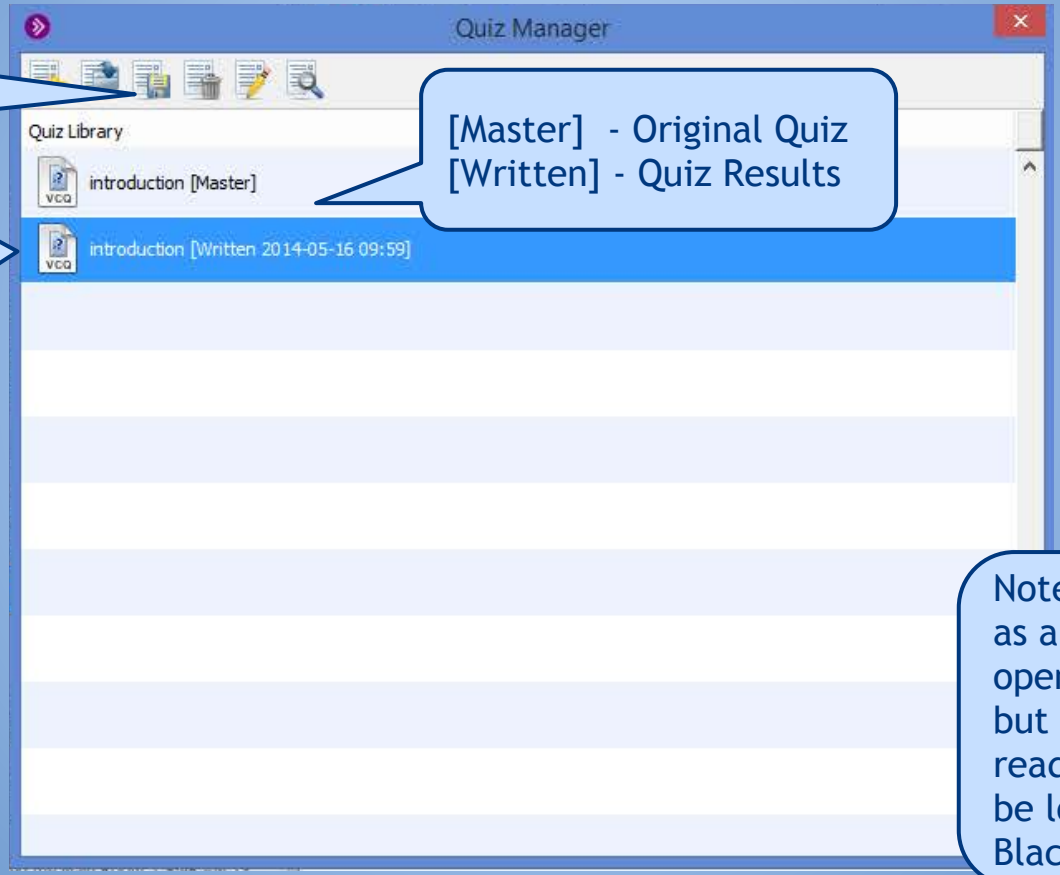


Note: Quiz files are saved as a .vcq file. It can be opened using MS Excel, but may be difficult to read. VCQ files may also be loaded into a Blackboard Session

# Breakout Rooms

- Small group discussions
- Each breakout room has separate audio and whiteboard for collaboration
- Audio/video in breakout rooms are not recorded

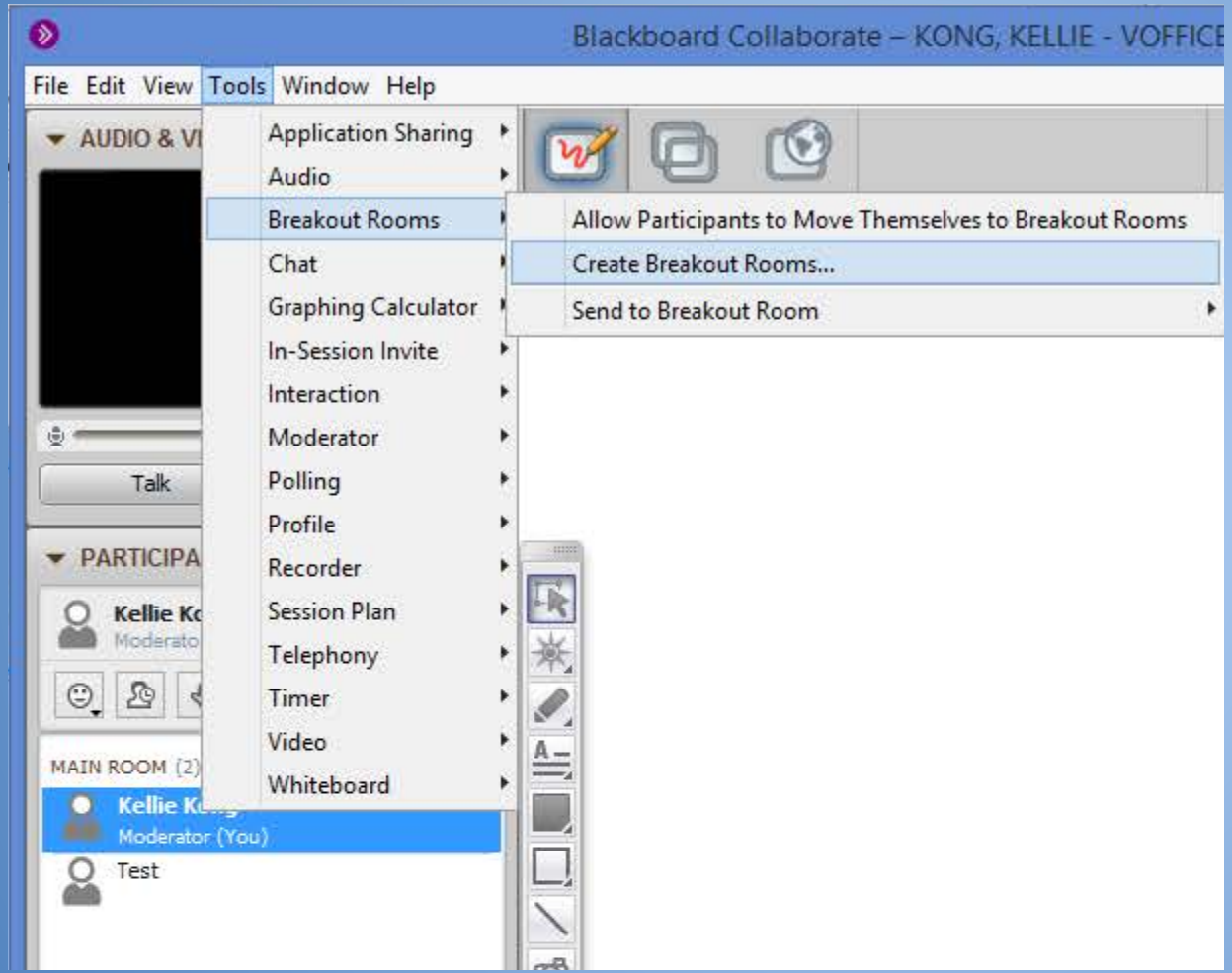


# Create a Breakout Room

- Go to Tools - Breakout Rooms - Create Breakout Rooms...

# Create Breakout Rooms

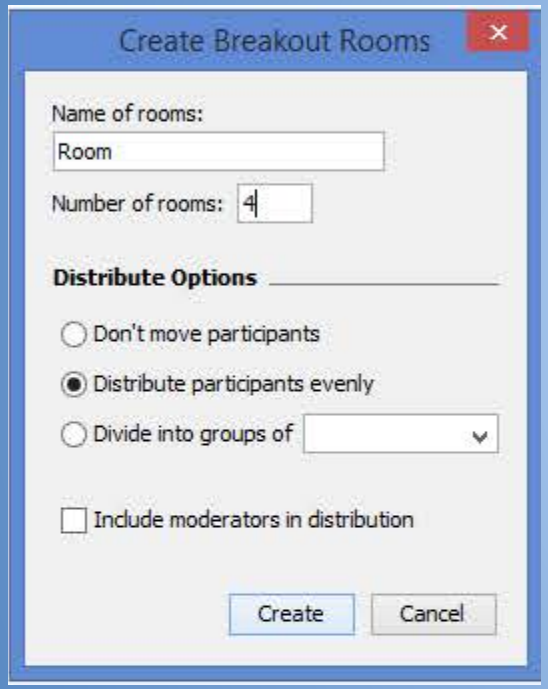


- Choose the desired options
- Moving to breakout rooms
  - Students can be randomly assigned
  - Instructor can manually move student to rooms by dragging and dropping participants in the participant window

# Create Breakout Rooms

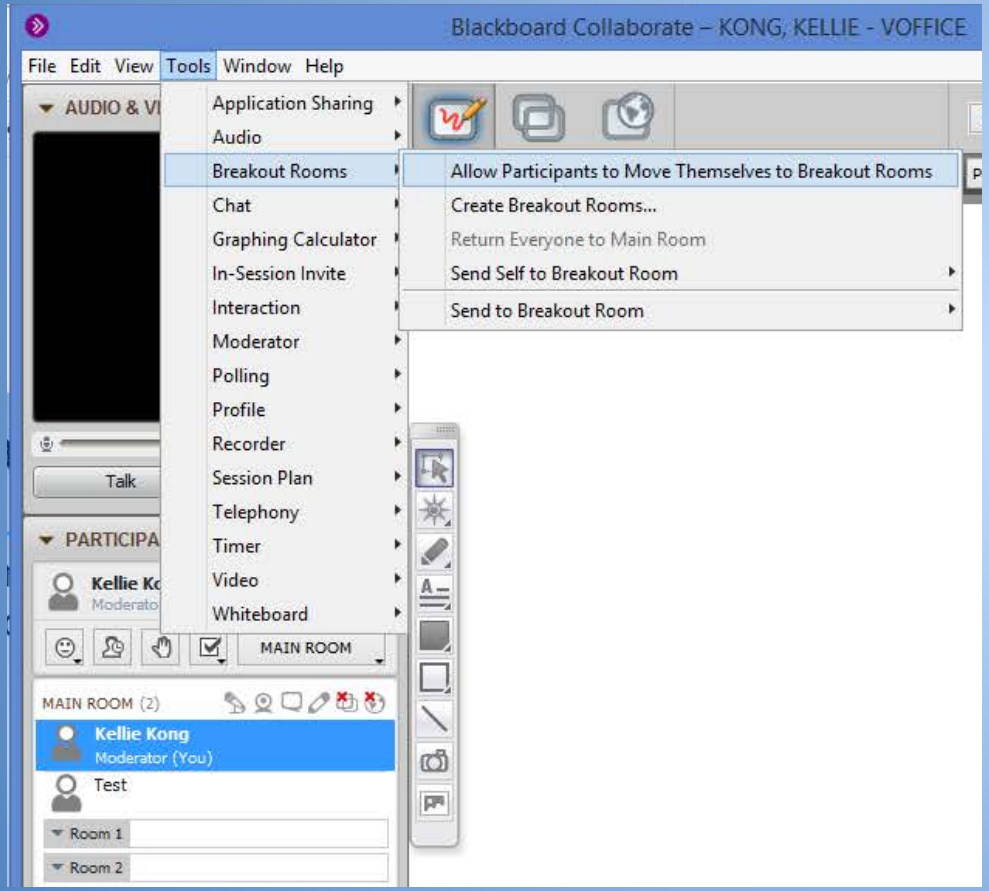


Students may also move themselves to breakout rooms, by dragging and dropping

- Tools - Breakout Rooms - Allow Participants to Move Themselves to

Note: Students using the mobile version of Blackboard Collaborate, are unable to do this, and the instructor will need to move them

# Return from Breakout Rooms

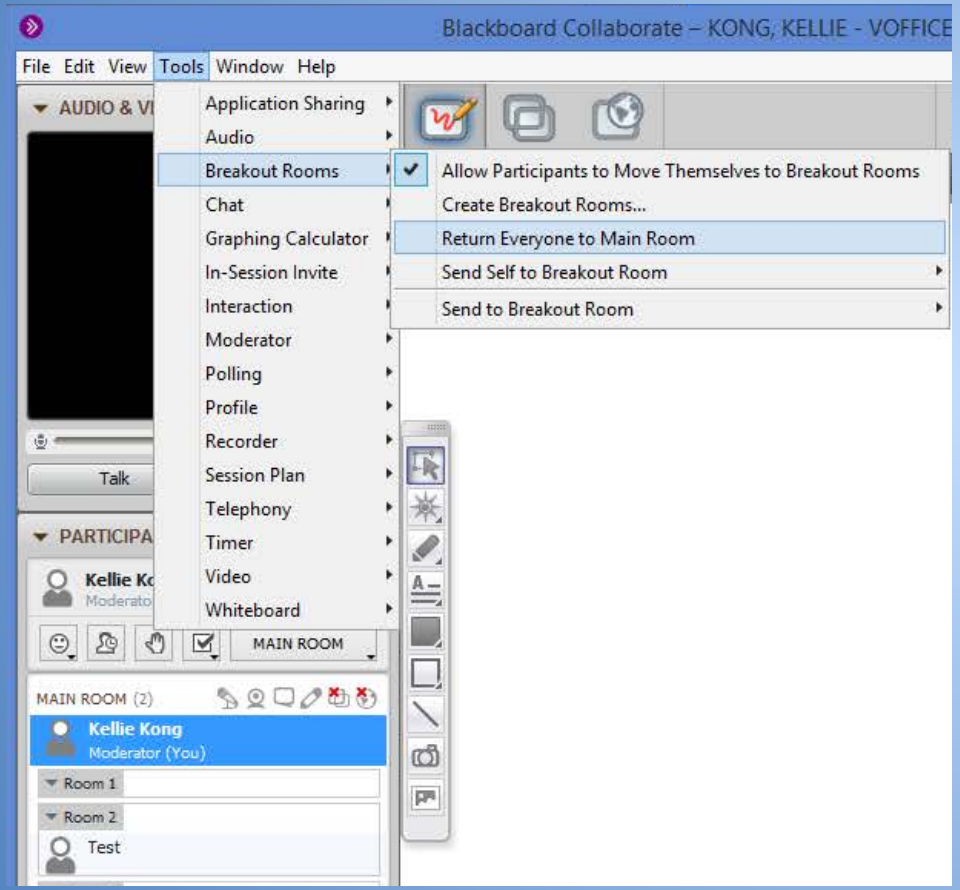


You can recall all participants to the main room

- Tools - Breakout Rooms - Return Everyone to Main Room
- If enabled, students can drag and drop themselves to the main room

# Chat Announcements

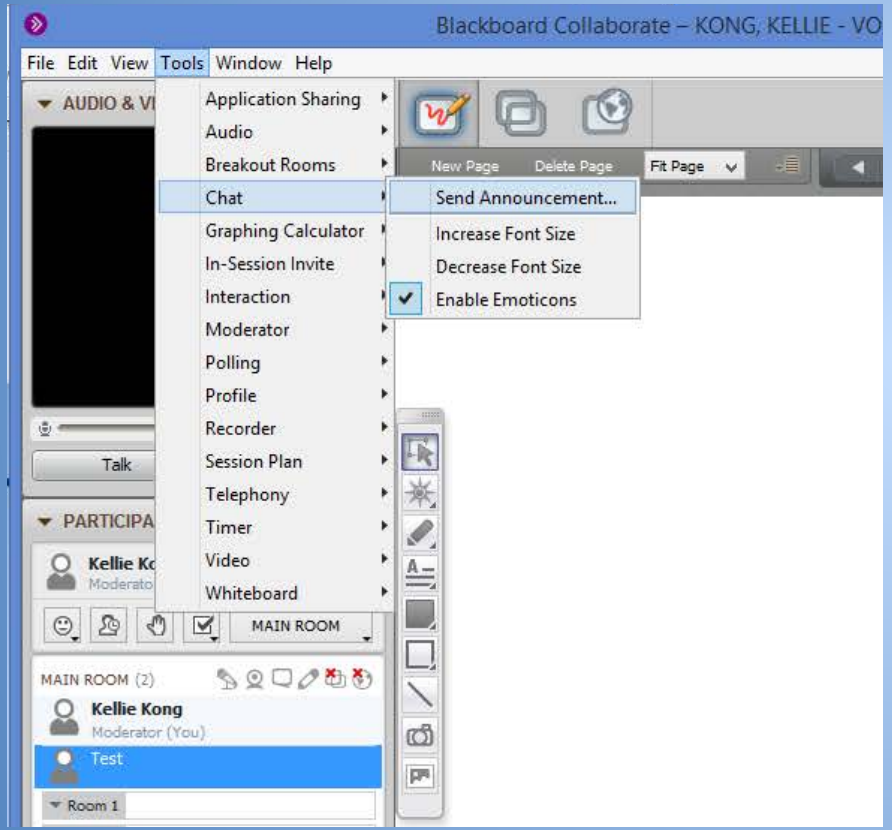


- Send out announcements across all chat rooms, including breakout rooms
- Useful to remind students of instructions, or how much time is left

# Chat Announcements

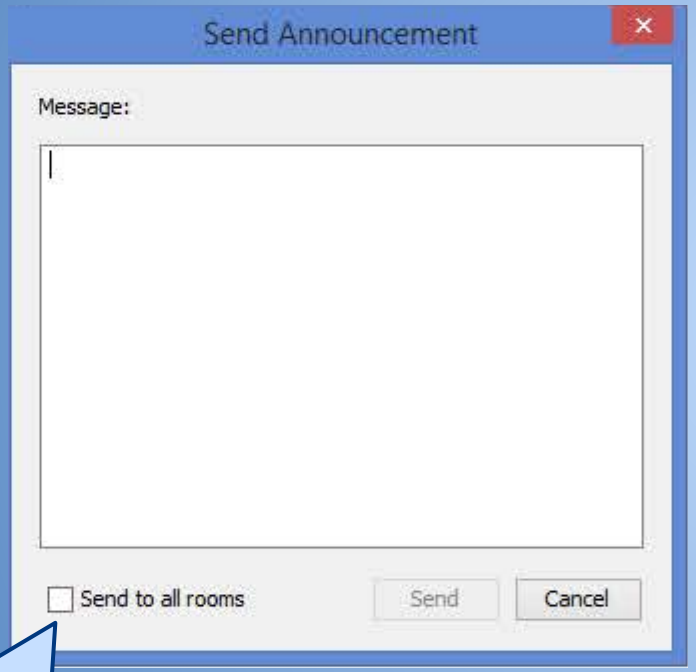


Don’t forget to check this box!

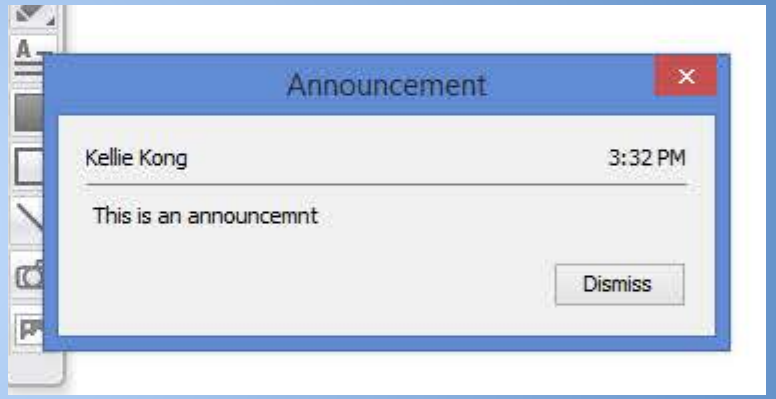


An announcement shows as in the chat as well as a popup

# Timer

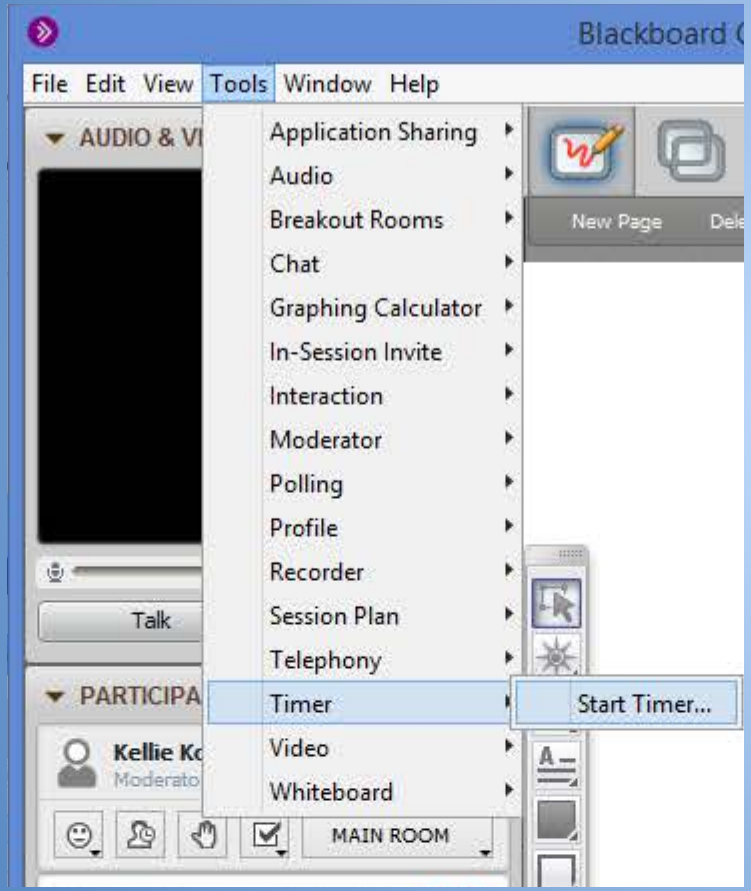


Useful classroom management tool

- Time student presentations, small group discussion
- Go to Tools - Timer - Start Timer

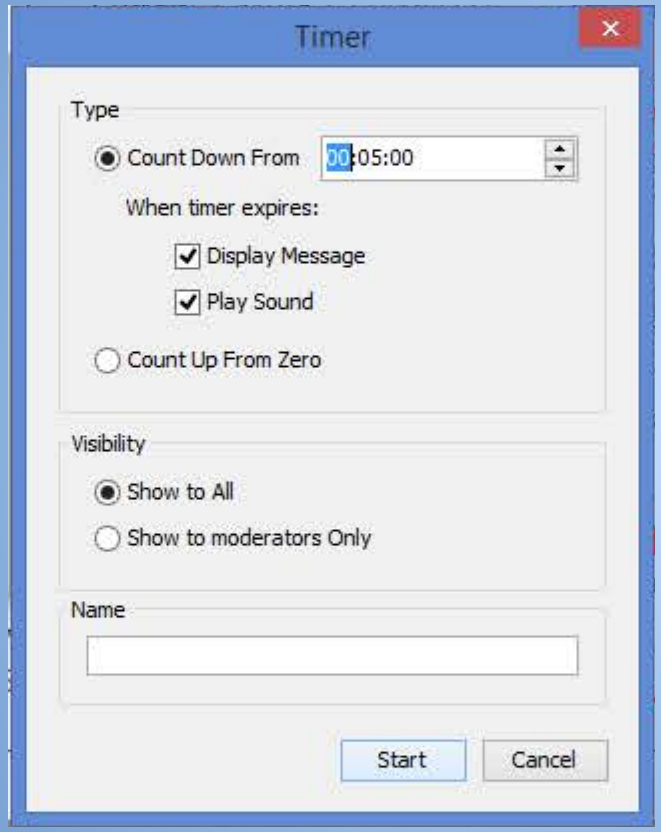


Select your desired options, then click Start

# Multimedia Library

- Upload videos and audio files for participants to view in Blackboard
  - Accepted file types (.swf, .mpg, .mov, .m4v, .mp4, .mwv, .mp3)
  - Upload from a file
  - Upload from a url (url must end in a multimedia extension, ex. http://www.hawaii.edu/video.mp4)

# Multimedia Library

- While it is convenient to stay centrally in one location, it is time and bandwidth intensive
  - File is loaded to BBC
  - File is loaded on to the participants' device

# Multimedia Library

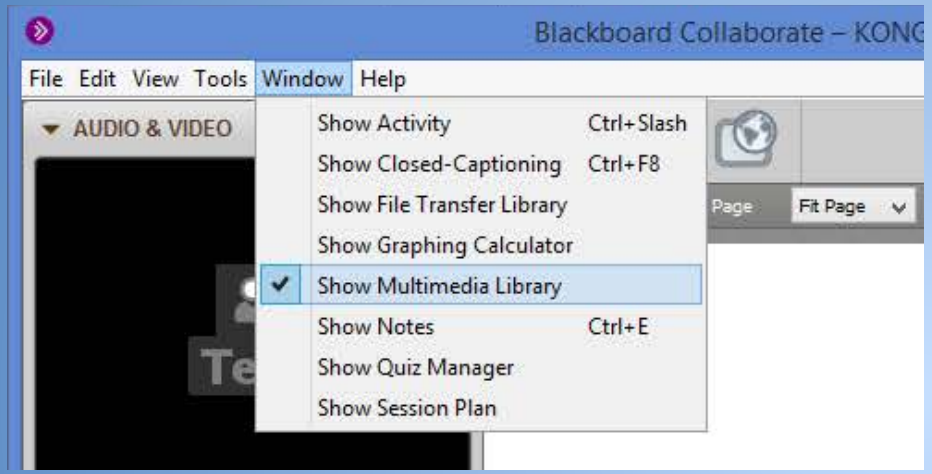


- Go to Windows - Show Multimedia Library

# Multimedia Library

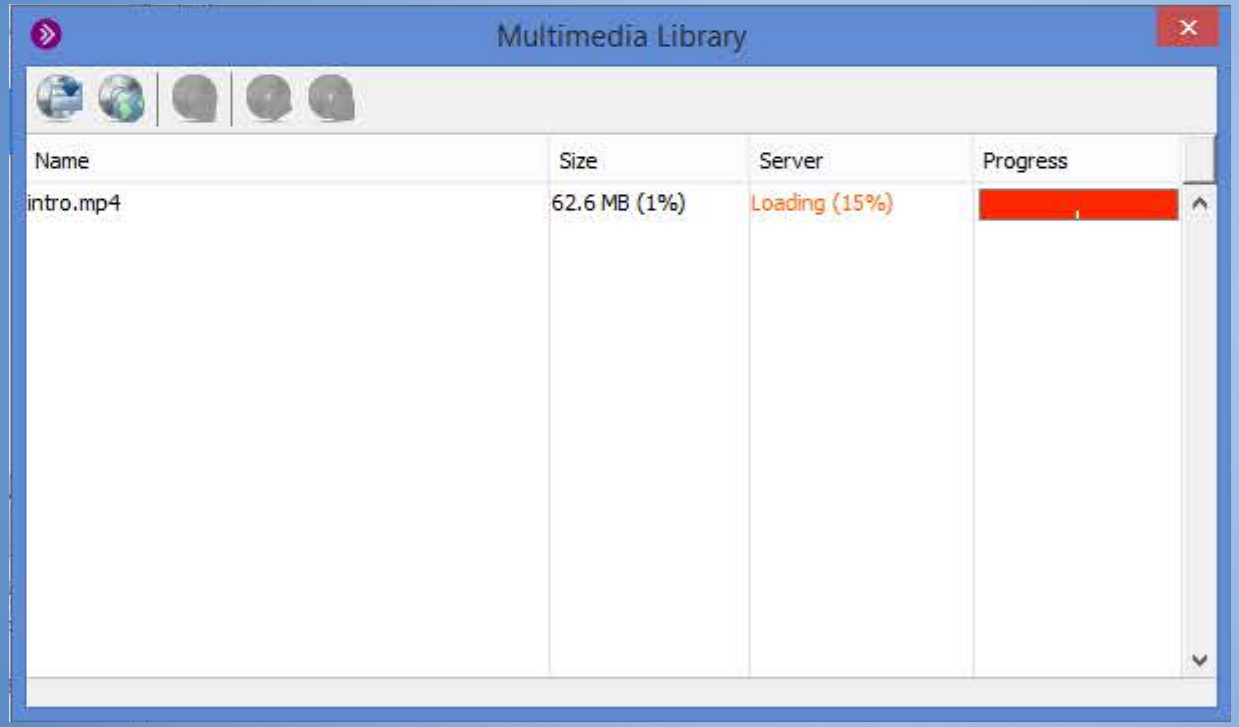


Note: This video was loaded from a url and is 15 minutes long. From beginning the upload to it being ready to playback on the participants device, it took 45 minutes.

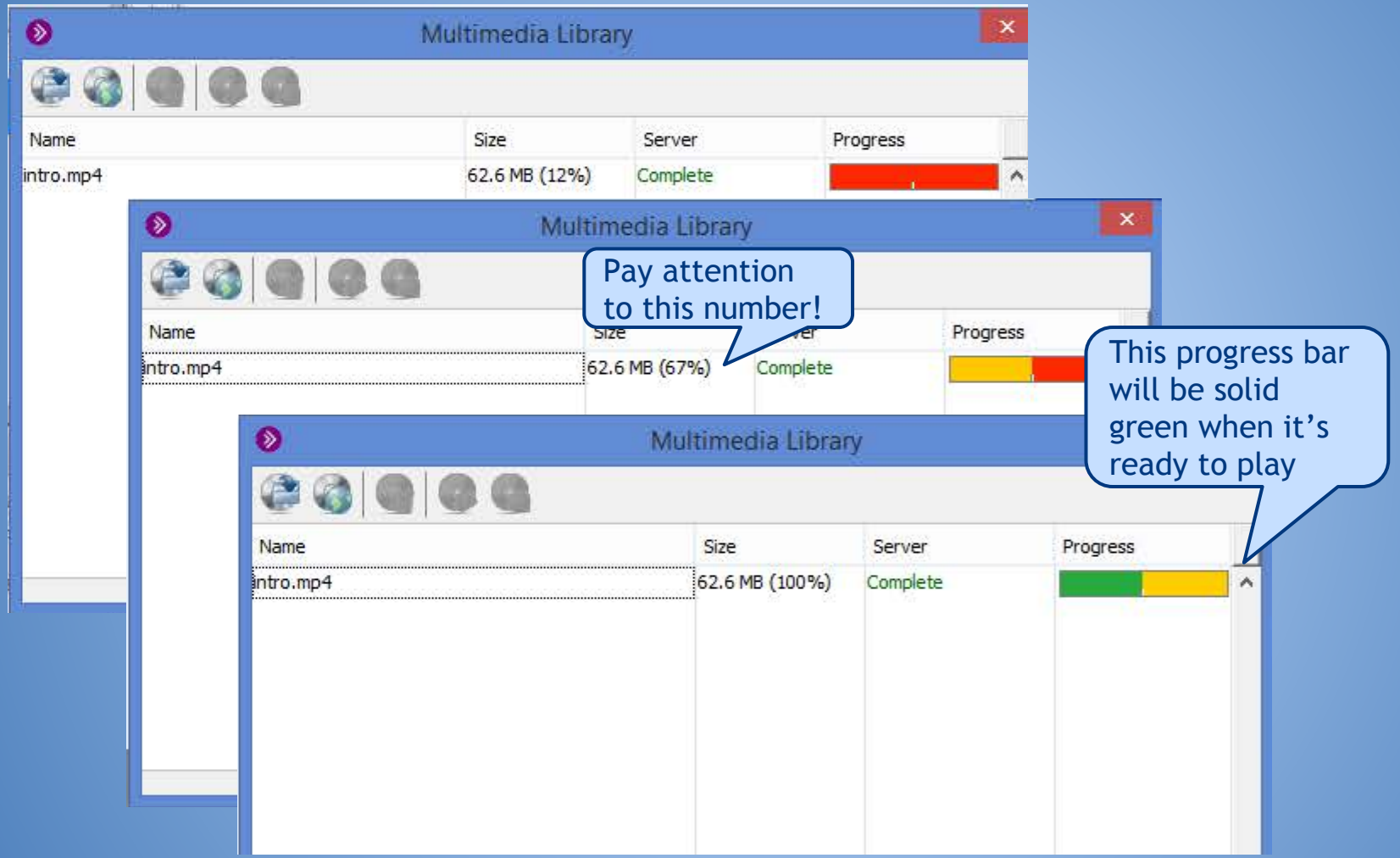
Multimedia Library
Name
Size
Server
Progress
intro.mp4
62.6 MB (12%)
Complete
Multimedia Library
Pay attention to this number!
Name
Progress
intro.mp4
62.6 MB (67%)
Complete
Multimedia Library
This progress bar will be solid green when it's ready to play
Name
Size
Server
Progress
intro.mp4
62.6 MB (100%)
Complete

# Multimedia Library

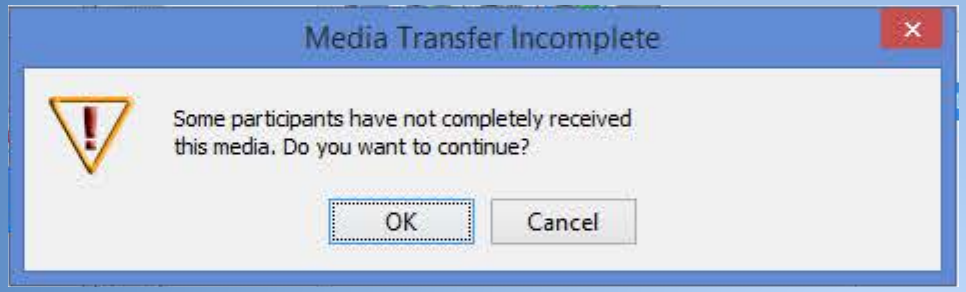


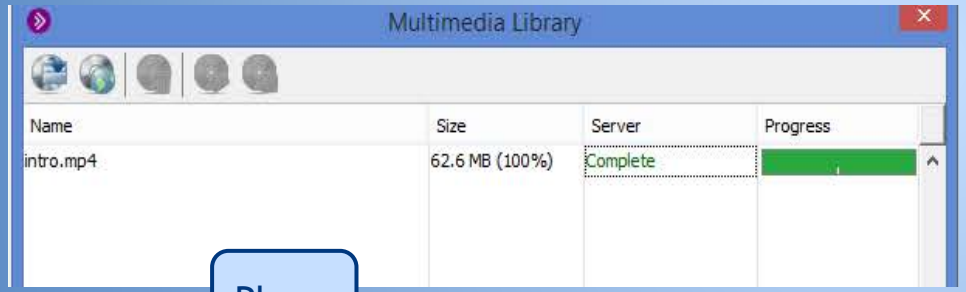


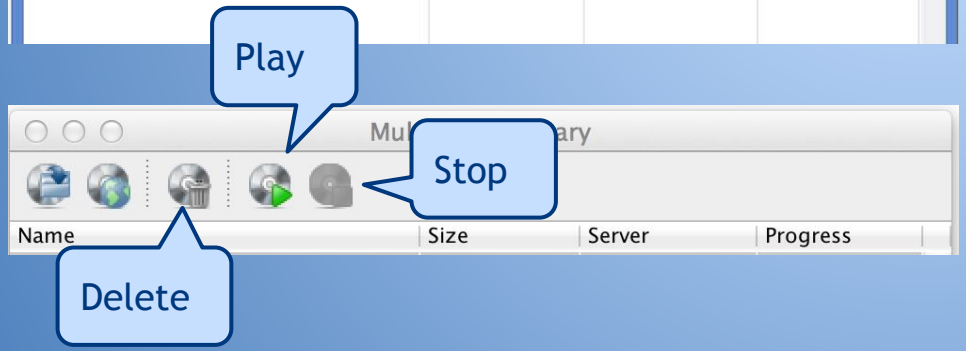


This is the error you will receive if you try to play the file before all participants of have loaded the video

Note: This is what it looks like when it's completed. You can select the multimedia then, play or stop the media file. Instructors do not have the ability to advance the multimedia across all participants' platforms, as participants maintain control over the multimedia's playback.

# File Transfer Library

- Useful tool to share resources during a BBC Session
- Participants can be notified

# File Transfer Library

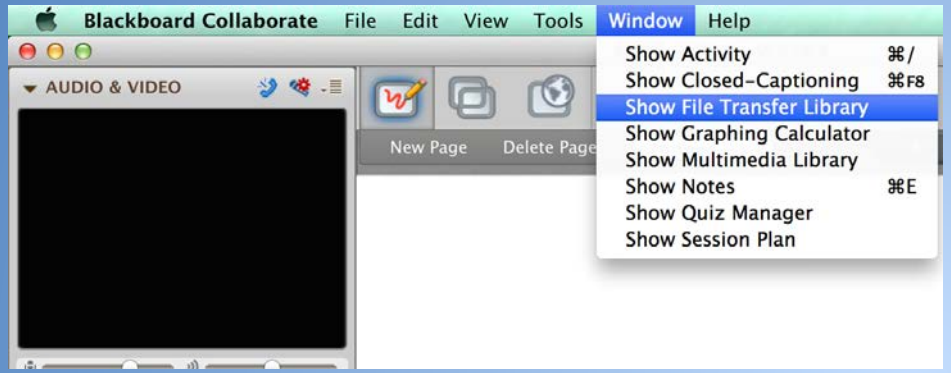


Go to Window - Show File Transfer Library

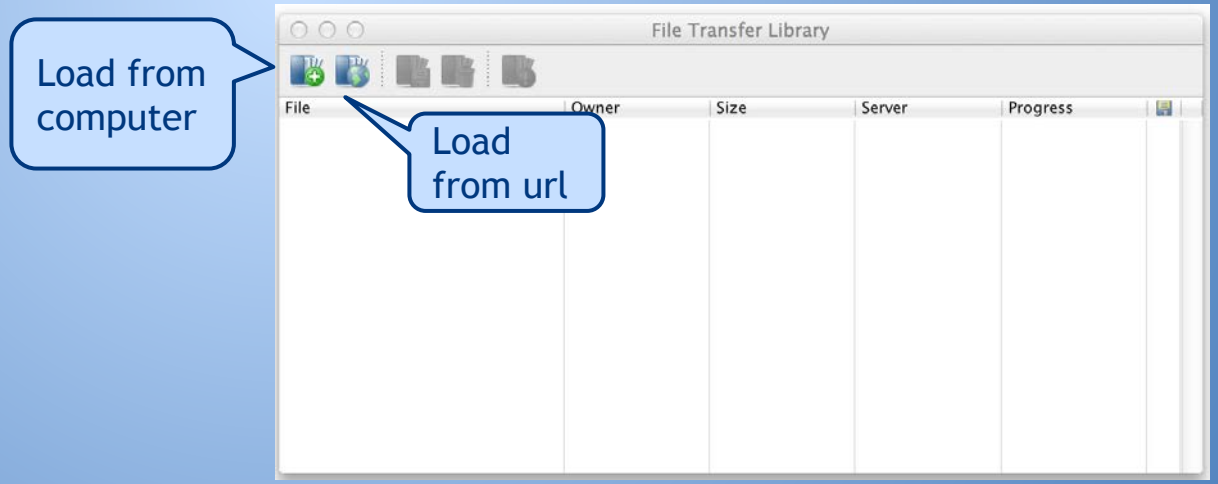

# Multimedia Library

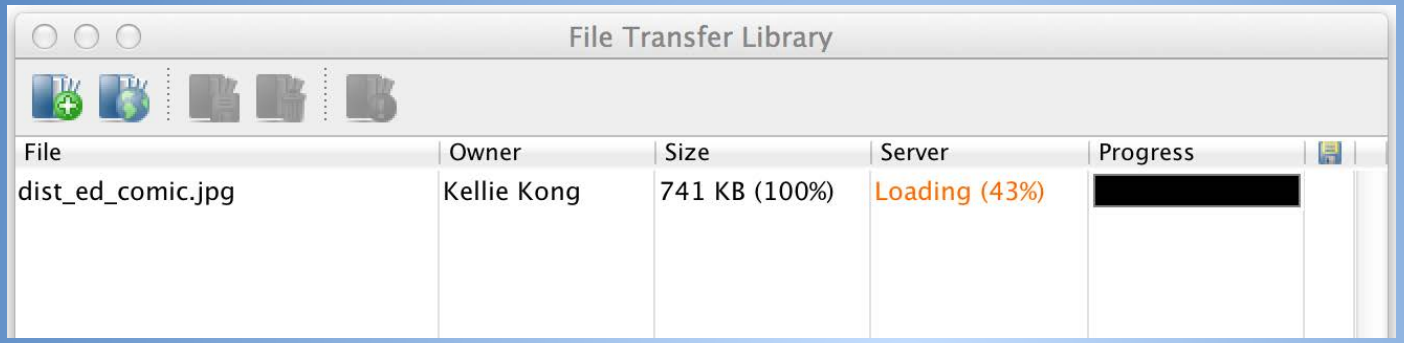


Note: Like the Multimedia Library, the file will have to load both in Blackboard, then also on the participant's device

Save the files from the library

Delete the files from the library

Alert the participants that there are files available

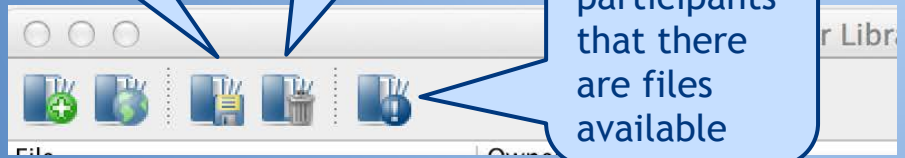

# Saving your session

- Available for download
  - Participant List (saves as a .txt)
  - Whiteboard (saves as a .pdf or .png)
  - Chat (saves as a .txt)
  - Quiz (.vcq)
- Saved files can be loaded in later sessions

# BBC Publish

- Publish your recorded session as an audio or video file
- Available on PC and Mac
- BBC Publish Download
  - Note: Program may be installed as “Elluminate Publish!”

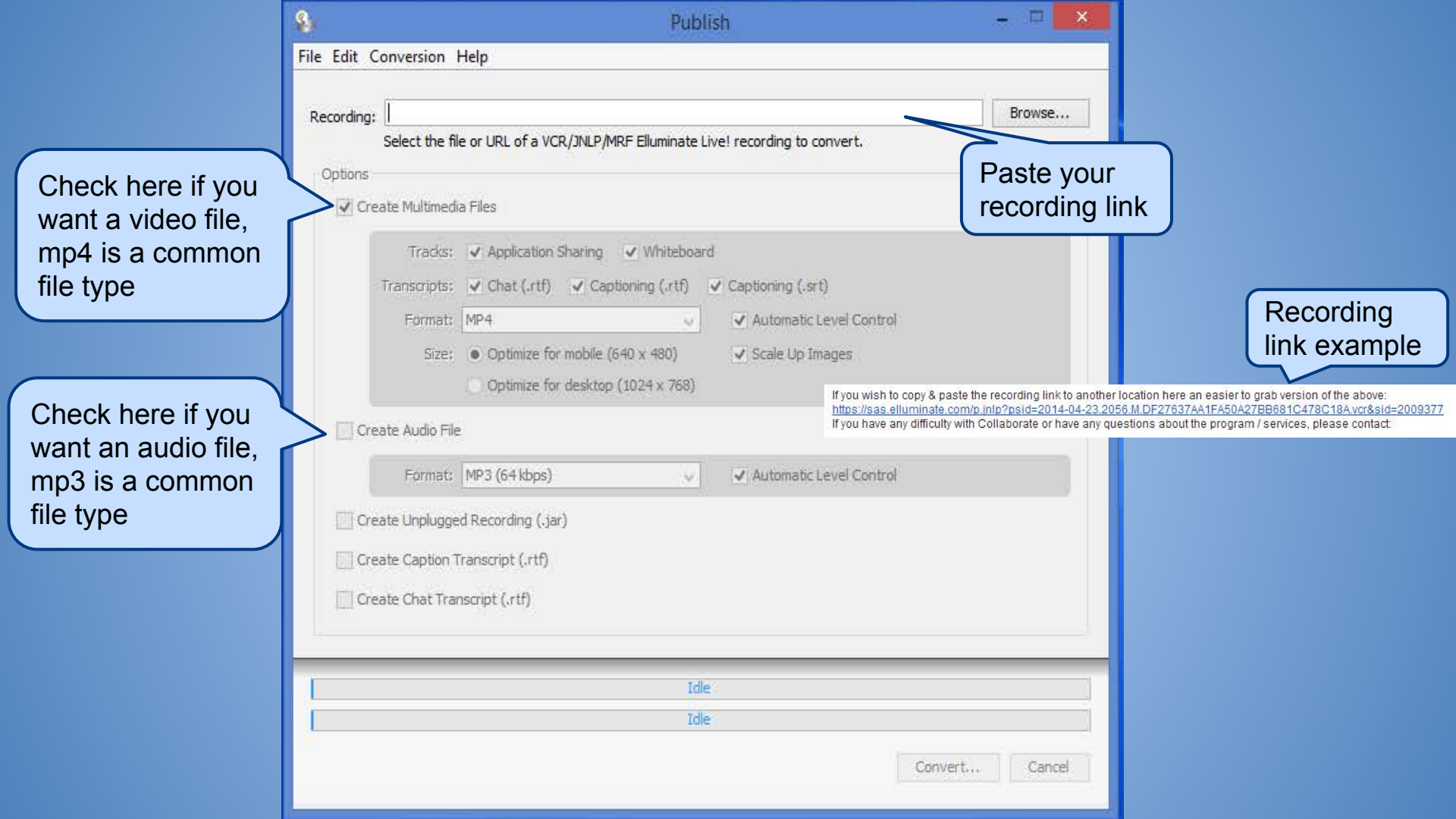
Publish
File Edit Conversion Help
Recording:
Browse...
Select the file or URL of a VCR/JNLP/MRF Elluminate Live! recording to convert.
Options
Create Multimedia Files
Tracks: Application Sharing Whiteboard
Transcripts: Chat (.rtf) Captioning (.rtf) Captioning (.srt)
Format: MP4
Automatic Level Control
Size: Optimize for mobile (640 x 480)
Scale Up Images
Optimize for desktop (1024 x 768)
Create Audio File
Format: MP3 (64 kbps)
Automatic Level Control
Create Unplugged Recording (.jar)
Create Caption Transcript (.rtf)
Create Chat Transcript (.rtf)
Idle
Idle
Convert...
Cancel
Check here if you want a video file, mp4 is a common file type
Check here if you want an audio file, mp3 is a common file type
Paste your recording link
Recording link example
If you wish to copy & paste the recording link to another location here an easier to grab version of the above:
https://sas.elluminate.com/p.jnlp?psid=2014-04-23.2056.M.DF27637AA1FA50A27BB681C478C18A.vcr&sid=2009377
If you have any difficulty with Collaborate or have any questions about the program / services, please contact:

# BBC Mobile

- Available to iOS and Android devices
- Convenient for students on the go

# Supported Mobile Features

- Text Chat and Audio
- Emoticons
- Shared Content
- Polls
- Hand Raising
- Participant List
- Breakout Room - limited

# Unsupported Mobile Features

- Private Chat
- Live Video
- File Transfer
- Multimedia Library
- Annotation on the Whiteboard
- Moderator Controls
- Recording Playback
- Localizations

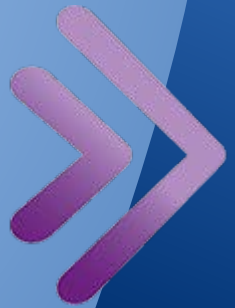

# Mobile Tips

- Send out videos and websites for participants to review prior to the BBC Session
- Participants will be removed for a BBC Session if viewing a website after 5 minutes

# Troubleshooting

- Updating Java
  - Check if you have latest version installed
- Clearing your Java cache
  - Step by step instructions from the CTAHR Distance Education Office

Image source: http://cloudbackupsource.wpengine.netdna-cdn.com/wp-content/uploads/2013/10/troubleshooting-man-200.jpg

# What is Java?

- Java is a software that is used for a variety of things such as online games, instant messaging, online banking, and Blackboard Collaborate
- Java is NOT the same as Javascript, which is a coding language used to build websites

Image source: http://2.bp.blogspot.com/-srIQT1WIYt8/UzbrQ5rFMbI/AAAAAAAAMvQ/UoWRZzggxz0/s1600/java.png

# Java Updates

- Java updates frequently to keep your system secure
- Java updates are typically automatic
- Checking to see if Java is up to date, is the first step in troubleshooting
  - http://www.java.com/en/download/installed.jsp

Image source: http://2.bp.blogspot.com/-srIQT1WIYt8/UzbrQ5rFMbI/AAAAAAAAMvQ/UoWRZzggxz0/s1600/java.png

# Clearing your Java Cache

- Clearing the cache will force your web browser to reload the current version of a web page
- Light BBC users should clear their cache once per month
- Heavy BBC users should clear their cache once a week

# Clearing your Java Cache - continued

- Step by step instructions - PC
- Step by step instructions - Mac
- Instructions from Java

# Wireless Mic & BBC

- Option 1 - Wireless USB Microphone
- Option 2 - USB microphone with long cable
- Option 3 - Bluetooth Speakerphone
- Option 4 - Bluetooth Headset (cellphone)

# Video Options & BBC

- Webcam
  - Built in on laptops
  - USB
  - Microsoft Surface 2 Pro
- Student volunteer or TA

Image source: http://cdn2.sbnation.com/assets/3424691/IMG_4234-1024.jpg

# BBC's White Board

- Load presentations directly from PowerPoint
  - Presentations become flat - all transitions and animations are removed
- Create multiple pages
  - Preload poll questions on different pages for easy access
- Load images (.png, .jpg, .bmp, .gif)

# BBC Best Practices

- Limit the amount of web cameras used
  - High amounts of data  - slower speeds
- Screen sharing and web tours also use lots of bandwidth
  - Give user the url, and ask them to follow you on their own while you narrate

# Additional Questions?

CTAHR Distance Education

- Kellie Kong, kongk@ctahr.hawaii.edu